

BUDBURRA'S GARDEN

JACINTA FOALE, MAY 2013
MUSIC FOR "BUDBURRA BOOKS".

INTRO

I'VE BEEN PLAY-ING ALL DAY RUN-NING OFF MY FEET _

5

NOW I'M TI-RED AND HUNG-RY _ I WANT SOME THING GOOD TO EAT

9 VERSE ONE

I SEE A NICE GAR-DEN, MMMM... WHAT CAN I EAT

13

I WANT SOME-THING YUM-MY, MMMM... WHAT CAN I EAT _

CHORUS

WOULD YOU LIKE RED YEL-LOW GREEN OR-ANGE WHITE OR PUR-PLE.

(CHORUS FROM HERE AFTER THIRD VERSE)

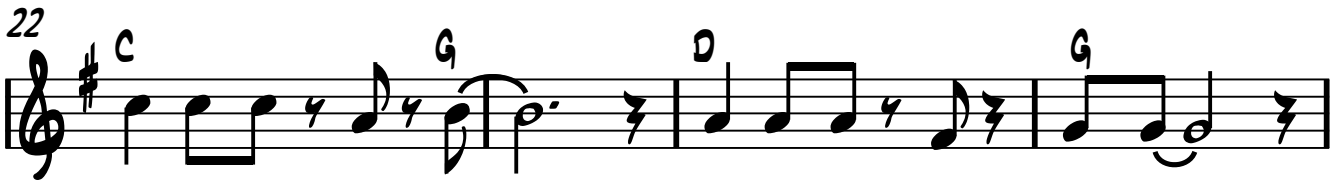

TELL ME SOME-THING RED	TELL ME SOME-THING YEL-LOW
SHINY APPLE	BENDY BANANA
JUICY WATERMELON	COB OF SWEET CORN
PLUMP TOMATO	SPIKY PINEAPPLE
GLOSSY LILLY PILLY	BUMPY BUSH LEMON

TELL ME SOME-THING GREEN	TELL ME SOME-THING OR-ANGE
TINY PEAS	CRUNCHY CARROT
FLOWERY BROCCOLI	SUNNY ORANGE
ZESTY GREEN ANTS	YUMMY MANGO
SMOOTH AVOCADO	STICKY EUCALYPTUS GUM

TELL ME SOME-THING WHITE	TELL ME SOME-THING PUR-PLE.
BUTTERY BUNYA NUT	GLISTENING GRAPES
WRIGGLY WITCHETTY GRUB	BITTER PLUM PINES
SMELLY GARLIC	SQUISHY MULBERRIES
PRETTY CAULIFLOWER	TANGY PASSION FRUIT

VERSE TWO

34

BUD-BUR-RA SAID COME TO MY GAR - DEN THE FOOD'S DE-LIC-IOUS IN HERE.

37

BUD BUR RAS AID YOU CAN CHOOSE THERE'S A LOT OF YUM MY FOOD IN HERE.

BACK TO CHORUS

VERSE THREE

42

BUD-BUR-RA SAID ARE YOU STILL HUNG-RY? NO! I'M COL-OUR-FUL

46

BUD-BUR-RA SAID YOU LOOK FULL YES! I'M COL-OUR-FUL

CHORUS (FROM BAR 22) THEN FINAL VERSE (SAME WORDS AS ABOVE BUT DIFFERENT TUNE)

4 50 FINAL VERSE

BUD - BUR - RA SAID ARE YOU STILL HUNG - RY?

NO! I'M COL - OUR - FUL

BUD - BUR - RA SAID YOU LOOK FULL_

YES! I'M COL - OUR - FUL_